

HENSHAW **3 Bed | 2.5 Bath**

- 3 Bedrooms | 2.5 Bathrooms
- Open Concept Living Area
- Walk-thru Kitchen Pantry
- Luxury Vinyl Plank Flooring
- Main Floor Mud Room
- Stainless Steel Appliance Package
- Quartz Countertops Throughout
- Upper Floor Laundry
- Upper Bonus Room
- Main Floor Flex Room
- Attached Double Car Garage
- Rear Deck





CRAFTSMAN #1

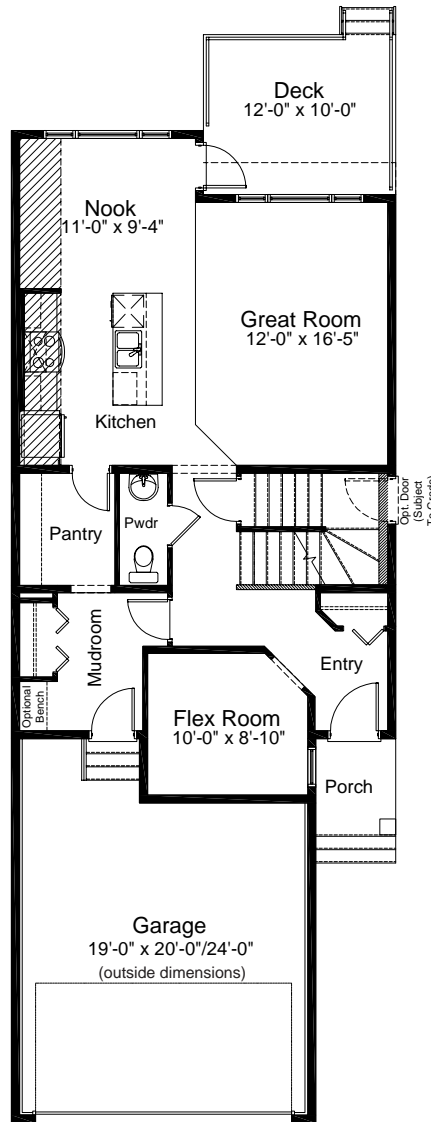

MAIN FLOOR 908 sq. ft.

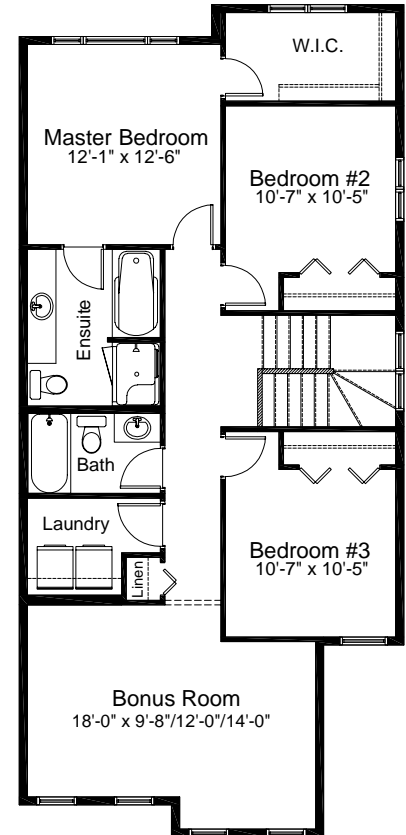

UPPER FLOOR 1,145 sq. ft.

HENSHAW

3 Bed | 2.5 Bath

- 3 Bedrooms | 2.5 Bathrooms
- Open Concept Living Area
- Walk-thru Kitchen Pantry
- Luxury Vinyl Plank Flooring
- Main Floor Mud Room
- Stainless Steel Appliance Package
- Quartz Countertops Throughout
- Upper Floor Laundry
- Upper Bonus Room
- Main Floor Flex Room
- Attached Double Car Garage
- Rear Deck



PRE-PLANNED OPTIONS

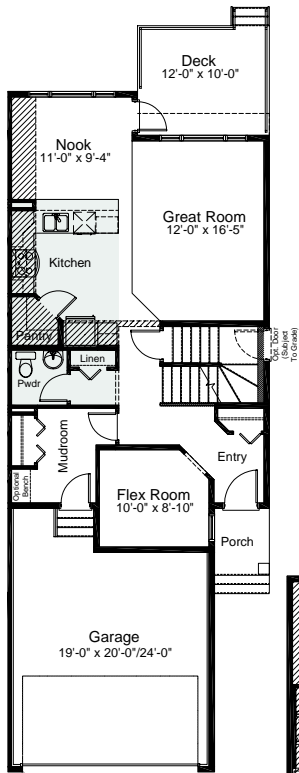

KITCHEN OPTION
MAIN FLOOR: 908 sq. ft.

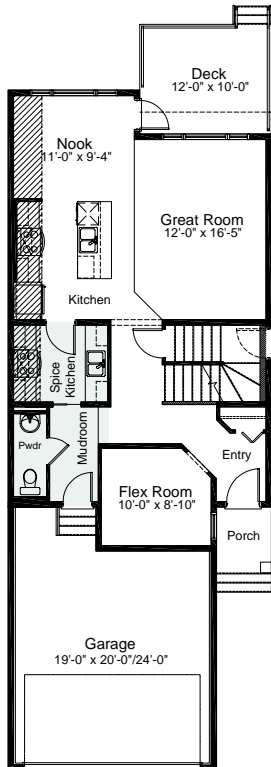

SPICE KITCHEN OPTION
MAIN FLOOR: 908 sq. ft.

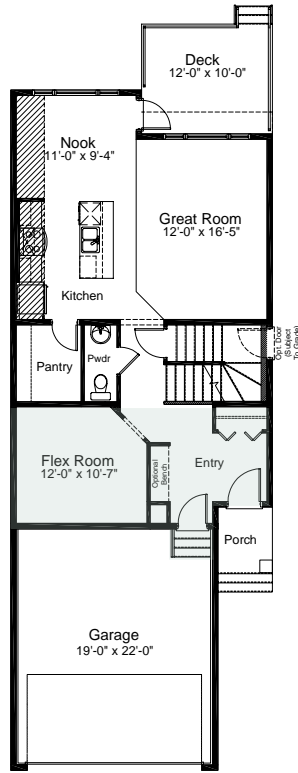

**FLEX ROOM
RELOCATION OPTION**
MAIN FLOOR: 902 sq. ft.

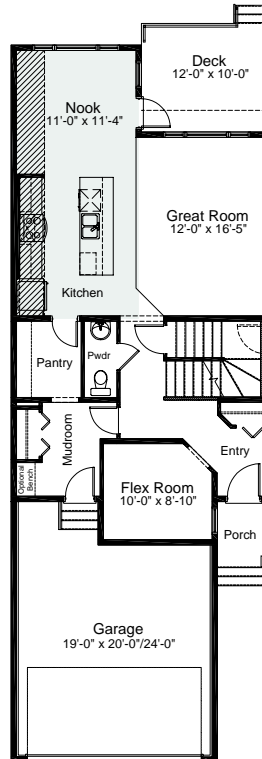

**NOOK & KITCHEN
CABINET EXTENSION
OPTION**
MAIN FLOOR: 956 sq. ft.

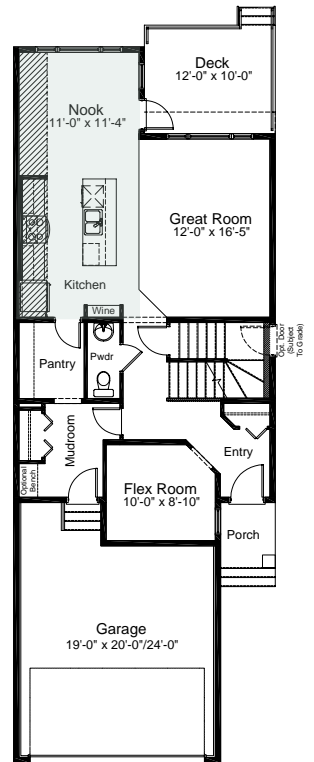

WINE BAR OPTION
(Must be combined with
Nook and Kitchen Cabinet
Extension Option)
MAIN FLOOR: 956 sq. ft.

PRE-PLANNED OPTIONS

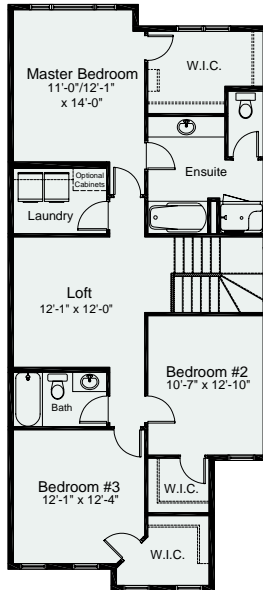

**MASTER BEDROOM
EXTENSION &
CENTRAL LOFT
OPTION**
UPPER FLOOR:
1,193 sq. ft.

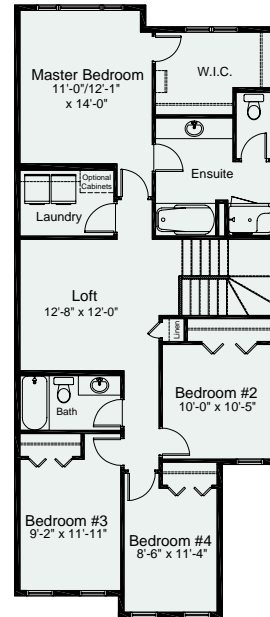

**MASTER BEDROOM
EXTENSION &
CENTRAL LOFT
W/ 4TH BEDROOM
OPTION**
UPPER FLOOR: 1,231 sq. ft.

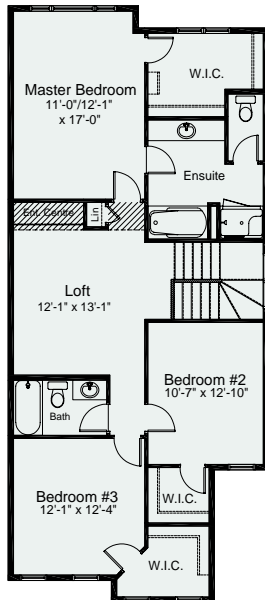

**MASTER BEDROOM
EXTENSION & CENTRAL
LOFT OPTION W/ ADDED
LINEN & ENTERTAINMENT
CENTRE**
(Must be combined with
Main Floor Laundry Option)
MAIN FLOOR: 1,193 sq. ft.

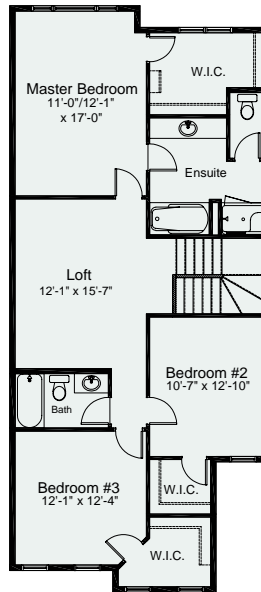

**MASTER BEDROOM
EXTENSION & CENTRAL
LOFT OPTION**
(Must be combined with
Main Floor Laundry option)
Upper FLOOR: 1,193 sq. ft.

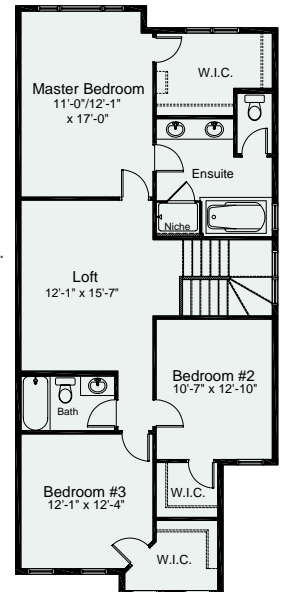

ENSUITE SPA OPTION
(Must be combined with Master
Bedroom Extension & Central Loft
Option. Must be combined with
main floor Laundry Option)
UPPER FLOOR: 1,193 sq. ft.

PRE-PLANNED OPTIONS

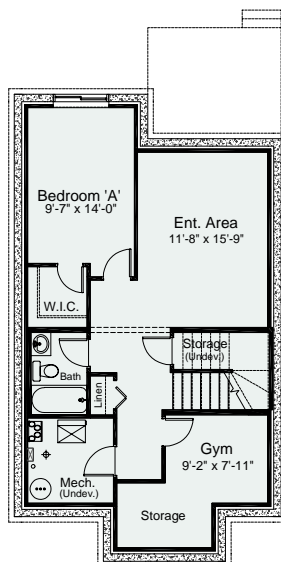
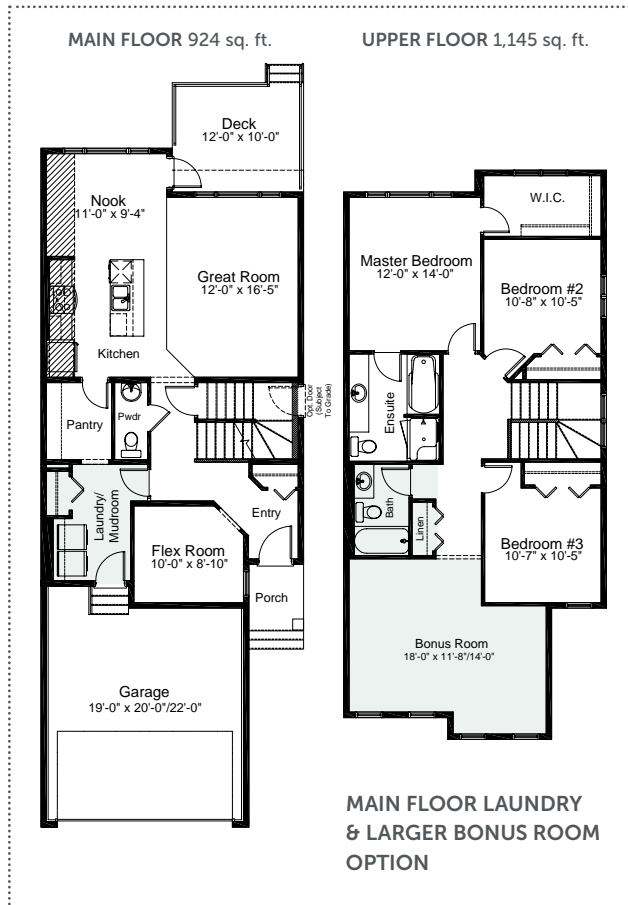

BASEMENT DEVELOPMENT OPTION
665 sq. ft. of developed area

ELEVATION STYLES



Craftsman #1



Craftsman #2



Prairie #1



Prairie #2



Farmhouse #1



Farmhouse #2

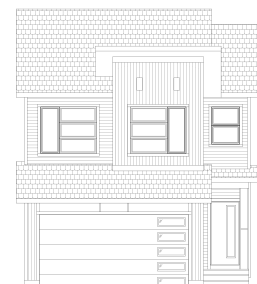

Urban #1



Urban #2

Edited: September 12, 2022

The builder reserves the right to modify or change plans, specifications, features and prices without notice. Materials may be substituted with equivalent or better at the builder's sole discretion. All dimensions and sizes are approximate and are based on architectural measurements. As reverse, mirrored and/or flipped plans occur throughout the building, please see architectural plans if material to your decision to purchase. Renderings, furnishings and equipment shown are an artist's conception and are intended as a general reference only. Please see disclosure statement for specific offering details. E. & O.E.