

alliston  
AT HOME

# QUICK POSSESSION



*Artist's rendering. The elevation and colours of the final home may differ from those shown.*

## SILVERBERRY BUNGALOW

3 Bed | 2 Full Bath + 2 Half Bath | 1,860 sq. ft. + 1,481 sq. ft.

936 South Shore Terrace  
Chestermere, Alberta

Block 1 | Lot 59

403-235-0012

[southshore@allistongroup.ca](mailto:southshore@allistongroup.ca)

[allistongroup.ca](http://allistongroup.ca)



# SILVERBERRY BUNGALOW

3 Bed

2 Full Bath + 2 Half Bath

1,860 sq. ft. + 1,481 sq. ft.

936 South Shore Terrace

Block 1 | Lot 59

- Open Concept Living Area
- Engineered Hardwood Flooring
- Ceramic Tile
- Gourmet Kitchen Appliance Package
- Walk-thru Pantry
- Quartz Countertops Throughout
- Mudroom
- Raised Ceilings on Main Floor
- Fireplace in Great Room
- Large Covered Rear Deck
- Main Floor Office
- Luxurious 5-piece Ensuite
- Spacious Primary W.I.C.
- Main Floor Laundry Room
- Developed Basement w/ Gym
- Fireplace and Wet Bar in Basement
- Attached Triple Car Garage
- Triple Pane Windows

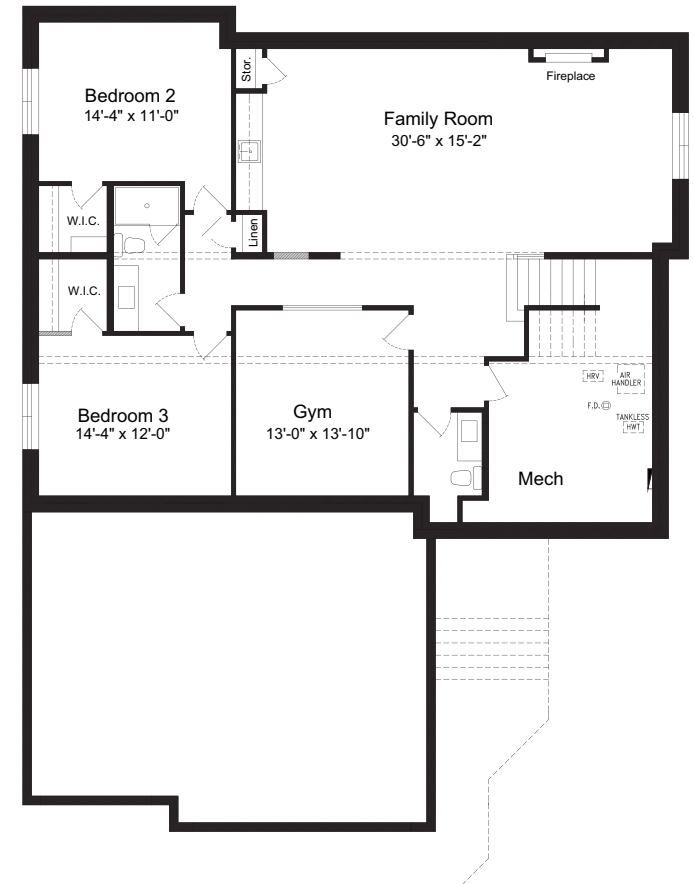
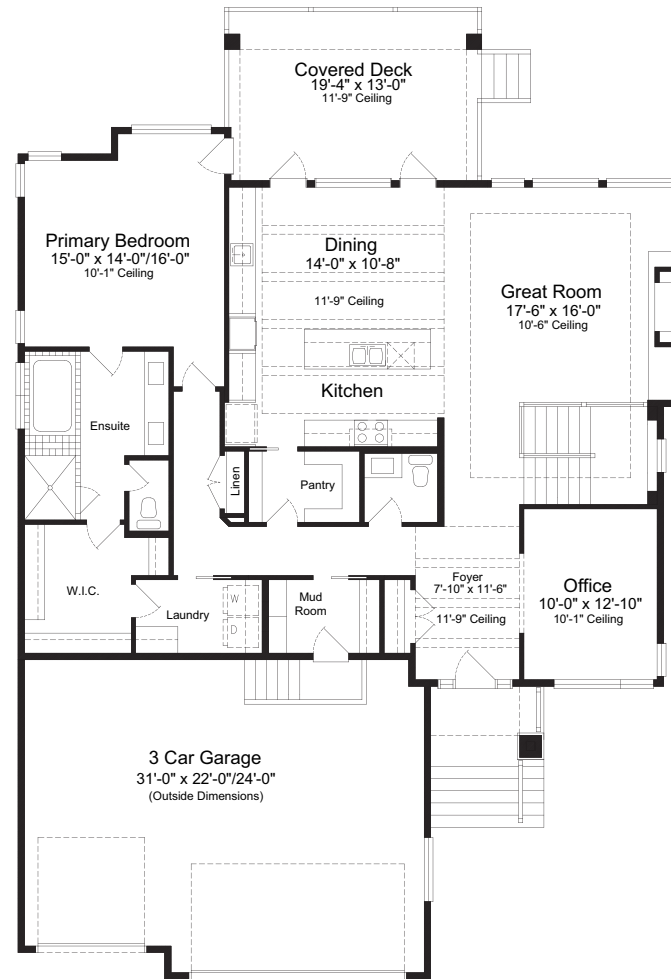

Edited: June 8, 2026

The builder reserves the right to modify or change plans, specifications, features and prices without notice. Materials may be substituted with equivalent or better at the builder's sole discretion. All dimensions and sizes are approximate and are based on architectural measurements. As reverse, mirrored and/or flipped plans occur throughout the building, please see architectural plans if material to your decision to purchase. Renderings, furnishings and equipment shown are an artist's conception and are intended as a general reference only. Please see disclosure statement for specific offering details. E. & O.E.



PRAIRIE ÉLEVATION

MAIN FLOOR 1,860 sq. ft.

DEVELOPED BASEMENT 1,481 sq. ft.